

Available property - Library parcel

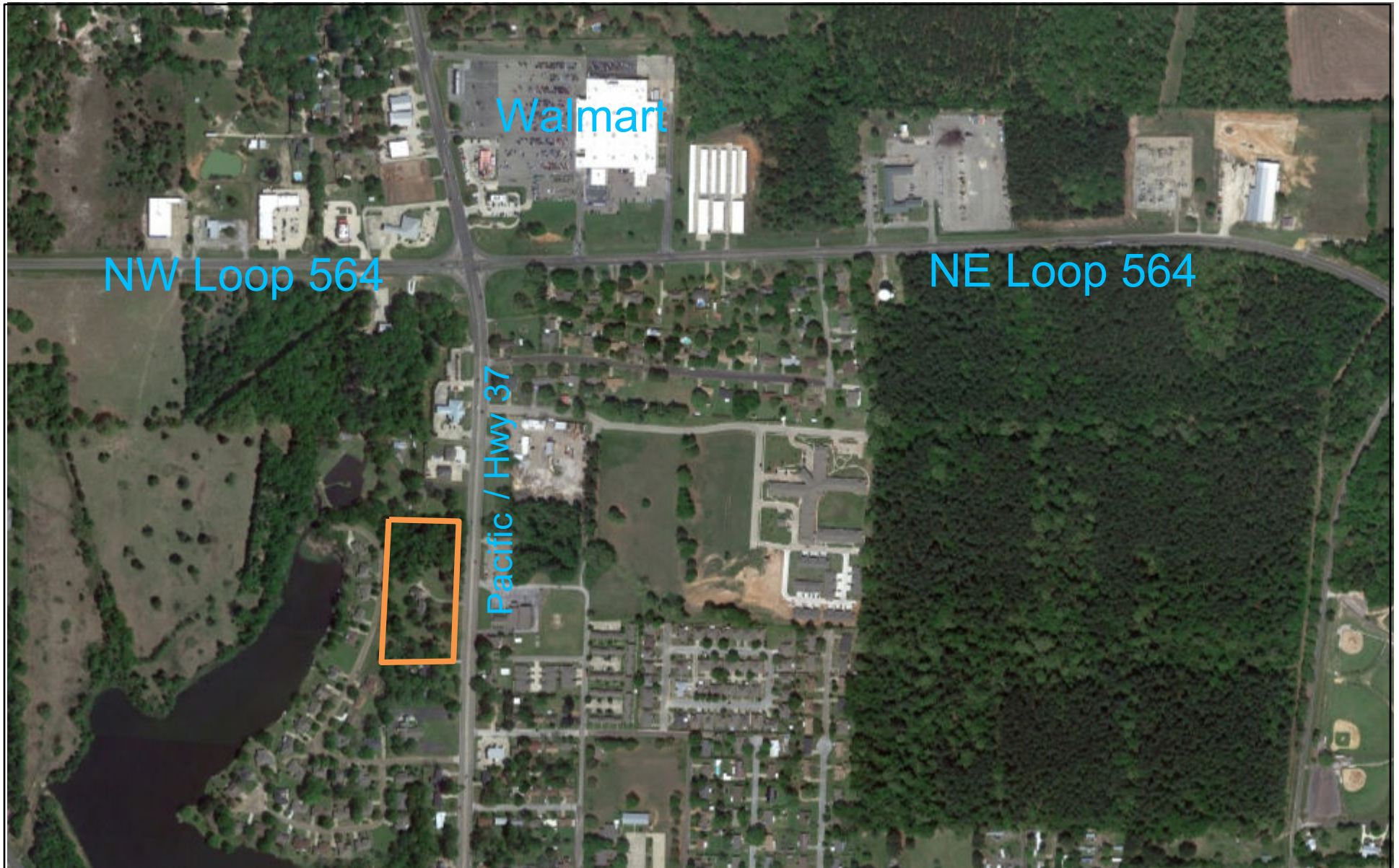

12/30/2019, 10:34:52 AM

Location: 1721 N. Pacific St., Mineola, TX

Size: 4.85 acres

Owner: Mineola Memorial Library

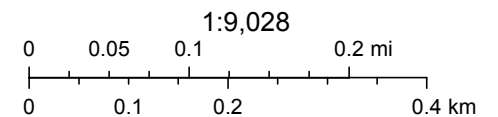

© OpenStreetMap (and) contributors, CC-BY-SA

Wood County Appraisal District, BIS Consulting - www.bisconsulting.com

Disclaimer: This product is for informational purposes only and has not been prepared for or be suitable for legal, engineering, or surveying purposes. It does not represent an on-the-ground survey and represents only the approximate relative location of boundaries.